5. Alma, bendice al Señor

Letra: Joachim Neander, 1680
Trad. castellano: Fritz Fliedner
Música: Lobe Den Herren, 1665

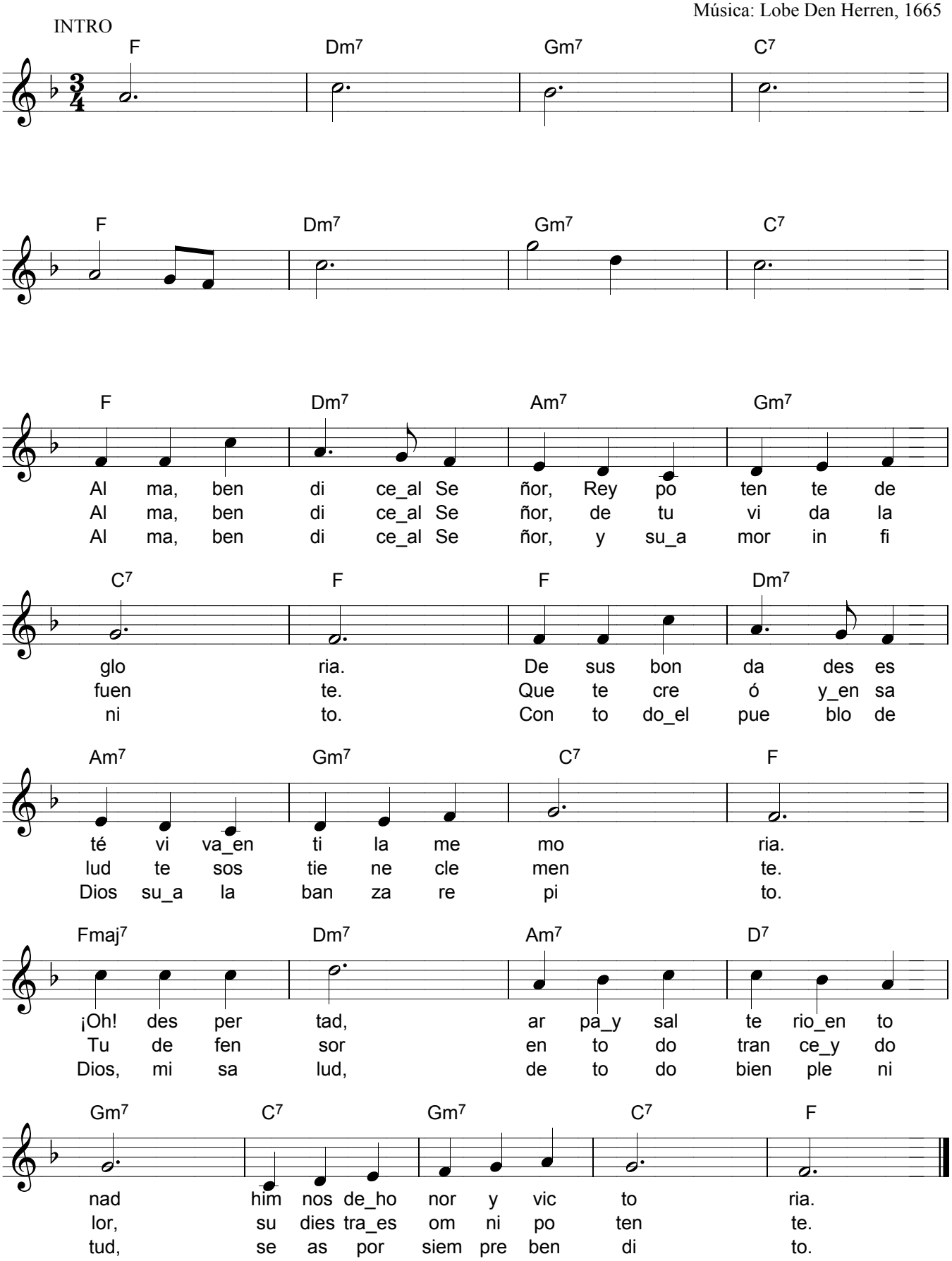

Adaptación: Josep Meseguer, 2007